



Children's Mercy
Health Network

Top Takeaways from the November 2022 CMHN Committee Meetings

COVID-19 Resources: [Children's Mercy COVID-19 Webpage](#)

Children's Mercy is Here to Support Your Practice's Efforts to Offer the COVID-19 Vaccine to Your Patients!

November CMHN Committee Content Now Available on Demand – [Click Here](#) to View Recording

Updated CMHN 2022 Incentive Performance Report: Use to Inform 2022 Improvement Efforts!

[Click here](#) to review your practice's rolling year performance to inform your quality improvement efforts!

Quality Performance Period:

- Aetna: Apr '21 to Mar '22
- Blue KC: Jul '21 to Jun '22
- Cigna: Jul '21 to Jun '22

- **Engagement:** In Progress. 10 Engagement Points Earned by End of Year
- **Clinical Quality:** 15 of 25 Practices Achieving 48+ Points out of 60 Points
- **Cost & Utilization:** 22 of 25 Practices Achieving 30 out of 30 Points



TIP: Use the [CMHN Quality Improvement Tool Kit](#) to review and access quality improvement strategies and insights for all CMHN incentive measures!

[Click here](#) to review the 2022 CMHN Incentive Distribution Framework.

Top Recommendations & Tactics to Inform Quality Improvement in 2022

HPV Vaccination

HPV Vaccination Rates 37% Lower than MCV/Tdap

- **Key Tactics:**
 - Consider updating practice standard to recommend the HPV vaccine at age 9 to help patients attain higher antibody levels and start conversations earlier for hesitant parents.
 - If vaccine refused at age 9, offer HPV vaccine bundled with other age 13 vaccinations as a standard of care. Use the FAQ to view the complete list of ADHD medications.
- **Insights:**
 - HPV Vaccine rates vary dramatically between providers within each practice. Use Innovaccer CIN Quality Performance Dashboard to view your vaccination rates compared to your colleagues' rates within your practice.
 - Explore resources on the CMHN Portal and ask care team members to complete [this module](#) to support improvement efforts.

[Click to view the HPV Vaccine measure definition & key learnings from November 2022 Deep Dive!](#)

Reminder! Annual CMHN Clinical Integration Education Module

All Physicians and Advanced Practitioners must complete to earn CMHN engagement points
Featured Content

- Overview of Network & Current State of Value Based Contracts
- Social Determinants of Health Strategic & Operational Update
- Community Based Organization (CBO) Partnerships
- Lift Up KC Integration within Innovaccer InNote
- Ongoing Education & Communication Learnings

Children's Mercy Health Network Featured in Two Children's Mercy Quality Improvement Posters During National Healthcare Quality Week

Recognized as a Top 3 Poster!

Improving Follow Up Care for Children Prescribed ADHD Medication in a Kansas City Pediatric Clinically Integrated Network

Results: After three years of iterative quality improvement interventions, the Follow up Care for Children Prescribed ADHD Medication rate increased by 27.5 percentage points to 63.5%, which exceeds the national 90th percentile.

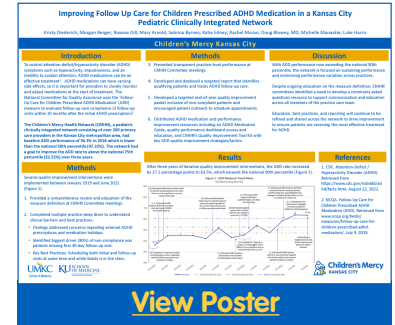

[View Poster](#)

Voted as the People's Choice Award!

Moving Beyond Screening: Addressing Social Determinants of Health through Referrals and Community Partnerships

Results: Since early 2022, the volume of Children's Mercy and community practice SDOH referrals per month has increased over 500% to 122. Importantly, the volume of referrals per month has been maintained over 120 for 3 months (Figure 5). Within this monthly referral volume, approximately 70% were referred to our CBO partners.

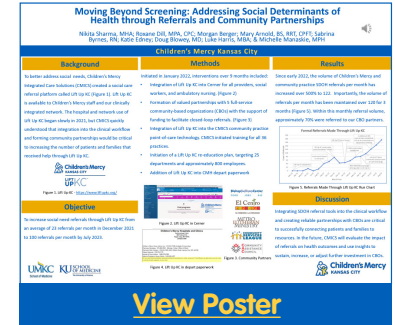

[View Poster](#)

Innovaccer Insights: Call to Action -- Share with Your Practice

1 Is the InNote icon on the right side of your screen frequently in the way?

264 Weekly Innovaccer Users Across ICS!

Click and hold the InNote icon to drag it up or down on the right side of your screen.

2 **NEW** Network and PCP Practice Indicator

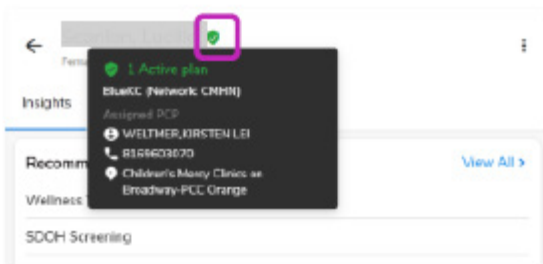

Hover over the icon next to the patient's name to view the patient's **health plan name**, **network** (CMHN, PCN, or Non-Contracted), and **payer assigned PCP name** and **practice information**.

[New InNote/P360 Training Video Now on the CMHN Portal.](#)

3 SDOH Referrals CBO Referral Partners & Referral Partner Tag

Referral Partner Name	Counties Served
Bishop Sullivan	Jackson and Clay Counties
Community Assistance Council	Jackson County
Community Services League	Jackson County
El Centro	Wyandotte and Johnson Counties
Metro Lutheran Ministry	Clay and Platte Counties

Easily find our CBO referral partners by searching in the search bar for **'Community Services (Children's Mercy Only)'** to find a referral partner in the patient's zip code. Referral partners will have a **'Referral Partner'** tag above their name.

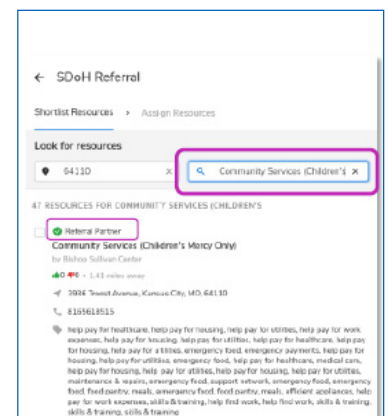

[Click to Access Prior Monthly CMHN Committee Takeaways](#)

Questions or Comments? Please ask your Children's Mercy Health Network PHM Network Representative or contact Children's Mercy Health Network staff at ProviderRelations@cmpcn.org.